

Patient report

Bio-Rad DATE: 01/29/2019
D-10 TIME: 01:47 PM
S/N: #DJ4I016123 Software version: 4.20-2
Sample ID: 10390200
Injection date 01/29/2019 01:14 PM
Injection #: 30 Method: HbA1c
Rack #: --- Rack position: 6

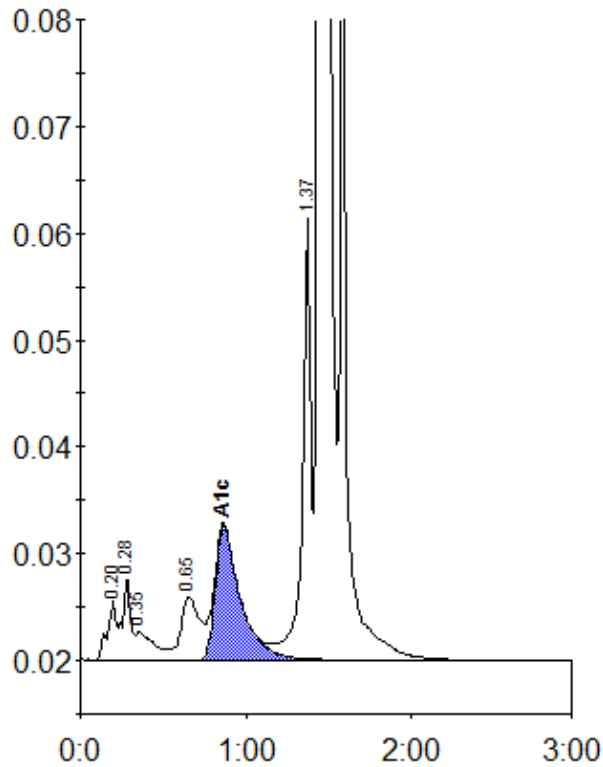

Peak table - ID: 10390200

Peak	R.time	Height	Area	Area %
A1a	0.20	5602	20572	0.8
A1b	0.28	7763	26944	1.1
Unknown	0.35	2645	19597	0.8
LA1c/CHb-1	0.65	5854	46926	1.9
A1c	0.86	12542	132044	7.3
P3	1.37	41466	149215	6.1
A0	1.44	635621	2054559	83.9
Total Area:		2449856		

Concentration:	%
A1c	7.3